

**SCHEMATIC DIAGRAM**

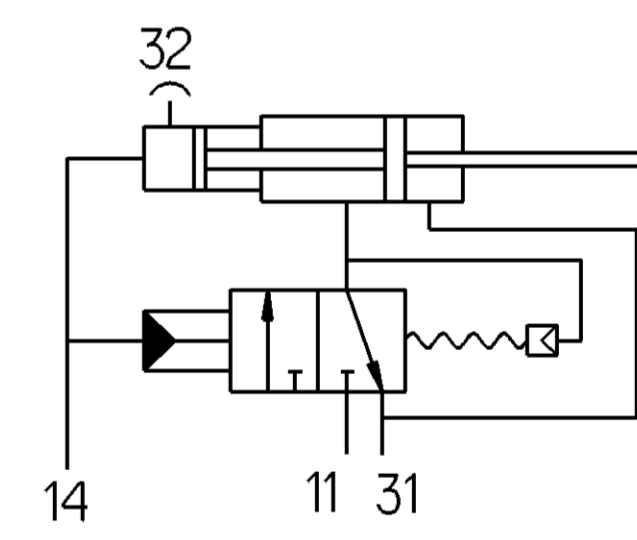

MARKING OF PORTS  
11-AIR INLET  
14-OIL INLET  
31-AIR EXHAUST  
32-BLEED SCREW

**NOTES**

- 1. HYDRAULIC TANK DIA. : Ø22mm
- 2. AIR TANK DIA. : Ø102mm
- 3. HYDRAULIC WORKING PRESSURE : 4MPa
- 4. HYDRAULIC WORKING PRESSURE MAX : 12MPa
- 5. AIR WORKING PRESSURE MAX : 1MPa
- 6. WORKING TEMPERATURE : -40°C ~ +80°C
- 7. WORKING MEDIUM : BRAKE OIL , AIR

- ① TORQUE : 25 Nm MAX
- ② TORQUE : 34 Nm MAX

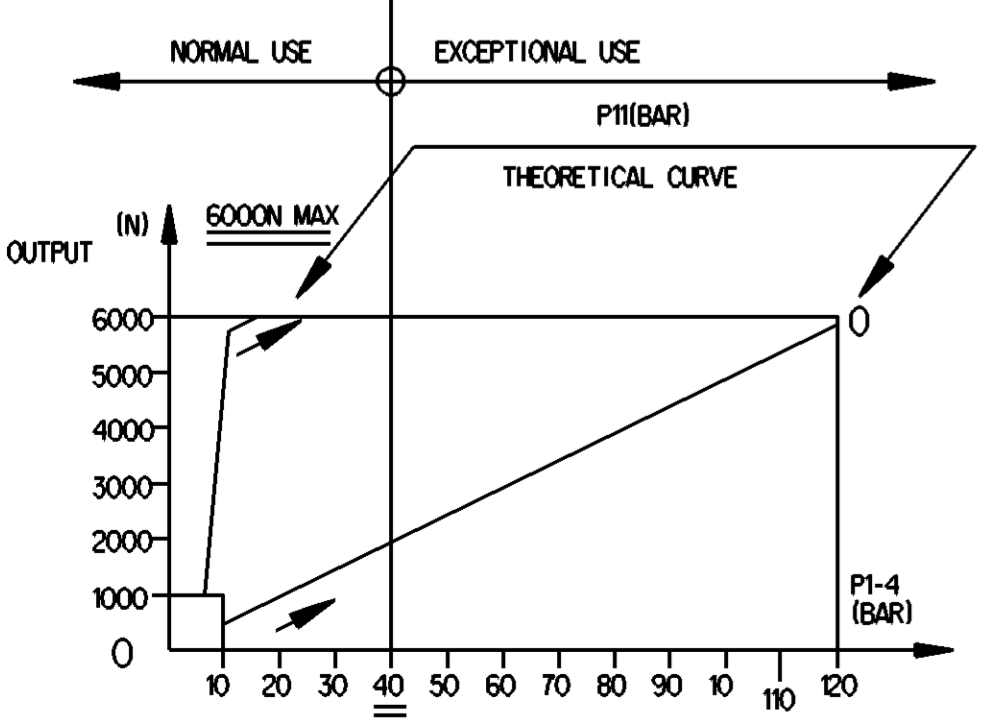
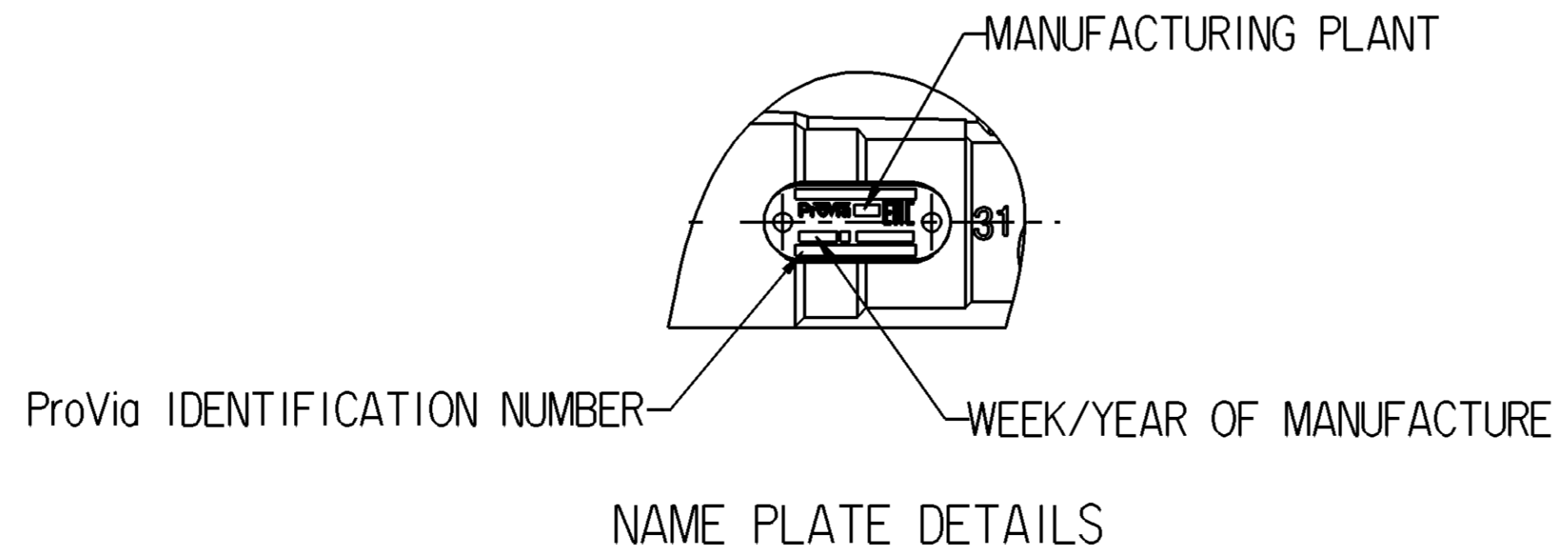

General Specifications: JED-334-1 - Size ISO 14405 LP Further Technical Data: PRO 411 000 0 Doc. Code: 043 Sheet: 1 To 5			Copyright WABCO® Date: 2019-12-16 Drawn: Sharmugam S Checked: Yerachaelvan Expert: Thomas Blisling																
General Tolerances JED-261 Range of Nominal Dimensions ( ± mm ) Class 1) <table style="display: inline-table; font-size: small;"> <tr><td>≤ 50</td><td>&gt; 50 &amp; ≤ 180</td><td>&gt; 180 &amp; ≤ 400</td><td>&gt; 400</td></tr> <tr><td>±0.05</td><td>±0.07</td><td>±0.10</td><td>±0.15</td></tr> </table>			≤ 50	> 50 & ≤ 180	> 180 & ≤ 400	> 400	±0.05	±0.07	±0.10	±0.15	Material No.: 5630_AM Date of first issue: 2019-05-14 Doc. Code: Language: Sheet:								
≤ 50	> 50 & ≤ 180	> 180 & ≤ 400	> 400																
±0.05	±0.07	±0.10	±0.15																
Class 1) <table style="display: inline-table; font-size: small;"> <tr><td>Fine</td><td>0.5</td><td>1.0</td><td>1.5</td><td>2.0</td></tr> <tr><td>Medium</td><td>1.0</td><td>2.0</td><td>3.0</td><td>4.0</td></tr> <tr><td>Coarse</td><td>2.0</td><td>3.5</td><td>5.0</td><td>6.5</td></tr> </table> Surface Finish: ±3° Size: CAD System Tapped Holes acc. to:			Fine	0.5	1.0	1.5	2.0	Medium	1.0	2.0	3.0	4.0	Coarse	2.0	3.5	5.0	6.5	Mass: 2.7 kg Scale: NTS Material No.: PRO 411 021 0 Date of first issue: 2019-05-14 Doc. Code: Language: Sheet: 005 EN 1/1	
Fine	0.5	1.0	1.5	2.0															
Medium	1.0	2.0	3.0	4.0															
Coarse	2.0	3.5	5.0	6.5															
1) Tolerance Class Applied Crossmarked			Revision: 1 Tech. Resp.: 503356 Replacement for:																

Non è permesso copiare o riprodurre questo documento, né utilizzare il contenuto o le informazioni in esso contenute senza il permesso scritto dalla WABCO. Il presente documento è proprietà intellettuale di WABCO. Tutti i diritti sono riservati. WABCO si riserva il diritto di modificare o aggiornare senza preavviso il contenuto di questo documento. È vietata espressamente la ristampa o l'uso non autorizzato di questo documento. Toute réimpression ou reproduction non autorisée sans la permission écrite de la WABCO est formellement interdite. Toute utilisation non autorisée des informations contenues dans ce document est formellement interdite. Toute réimpression ou utilisation non autorisée sans la permission écrite de la WABCO est formellement interdite. Toute utilisation non autorisée des informations contenues dans ce document est formellement interdite.