

DRAFT FOR TEXT AREAS EXPLANATION ONLY. DRAFT CAN BE DIFFERENT TO THE REAL PART.

| IDENTIFICATION | DESIGNATION | KIND OF MARKING | COLOUR | SIZE OF TYPES RESP. STANDARD | REMARKS |
|----------------|--|----------------------|--------|--|---------|
| e | PROVIA - LOGO | TAMPON / UV-BRANDING | WHITE | SIZE 6 | |
| f | PROVIA - SET NUMBER | TAMPON / UV-BRANDING | WHITE | | |
| g | PROVIA - SALES REFERENCE, US-CODE (WHEN EXIST) | TAMPON / UV-BRANDING | WHITE | | |
| h | NUMBER OF WVA | TAMPON / UV-BRANDING | WHITE | HEIGHT OF CHARACTERS 5±1MM HEIGHT OF CHARACTERS AND POSITION OF THE MARKING MAY BE ACC. TO THE SHAPE OF THE BACKING PLATE | |
| j | NUMBER OF ECE | TAMPON / UV-BRANDING | WHITE | | |
| k | COUNTRY OF ORIGIN | TAMPON / UV-BRANDING | WHITE | | |
| l | BATCH NUMBER | TAMPON / UV-BRANDING | WHITE | | |
| m | ENVIRONMENTAL MARKING ACC. TO SAE J866 JUL2012 OR LATEST | TAMPON / UV-BRANDING | WHITE | | |

- A MAX. 10% LACQUER PERMITTED, WITHOUT MOULD SKIN. (ACC. TO FINISHING CODE)
- B FIRMLY ATTACHED BURR AROUND PAD CONTOUR PERMITTED, MUST NOT PROTRUDE BEYOND BACKING PLATE

| POS. | NAME | QUANTITY |
|------|-----------|----------|
| 1 | BRAKE PAD | 4 |

General Specification: JED-334-1 - Size ISO 14405 LP

Copyright WABCO®

Further Technical Data: Part Specification

Doc. Code: 014 Sheet: 1 To: 4

2018-07-18 | Cebulo

2018-07-18 | Marcinkiewicz

Liszwan

Material No. 340 902 000 2

Date of first issue: 2016-03-26

Doc. Code: 005 Language: EN Sheet: 1/2

Mass: 10 kg Scale: 1:1

Size: A 1 CREO

ECN-No.: 176942 Revision: 6 x C Techn. Resp.: 0959

1) Tolerance Class Applied: Crossmarked

Non e permesso copiare o riprodurre questo documento, ne utilizzare il contenuto o riprodurre il contenuto (non e lecito) senza permesso scritto dalla WABCO. Tutti i diritti sono riservati. Toute réimpression ou utilisation non autorisée sans la permission écrite de la WABCO est formellement interdite. Toute réimpression ou utilisation non autorisée sans la permission écrite de la WABCO est formellement interdite.

1 2 3 4 5 6 7 8 9 10 11 12

A

B

1.

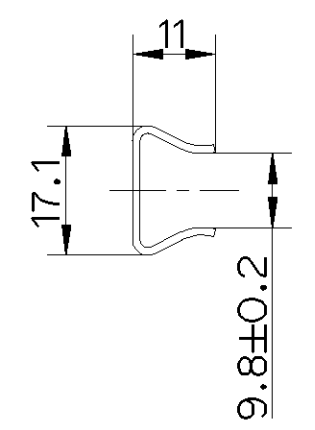
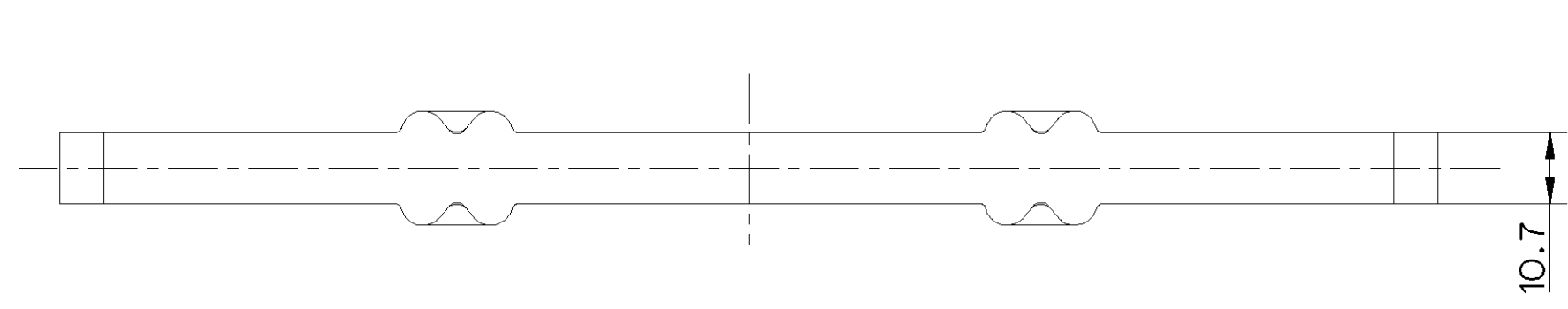

2.

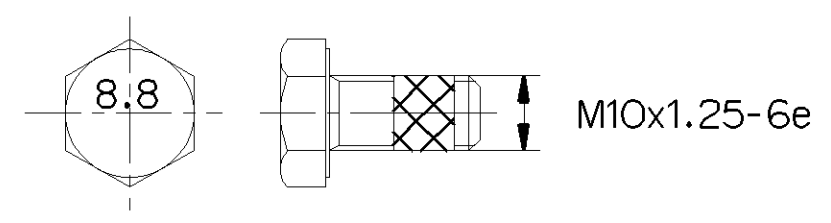
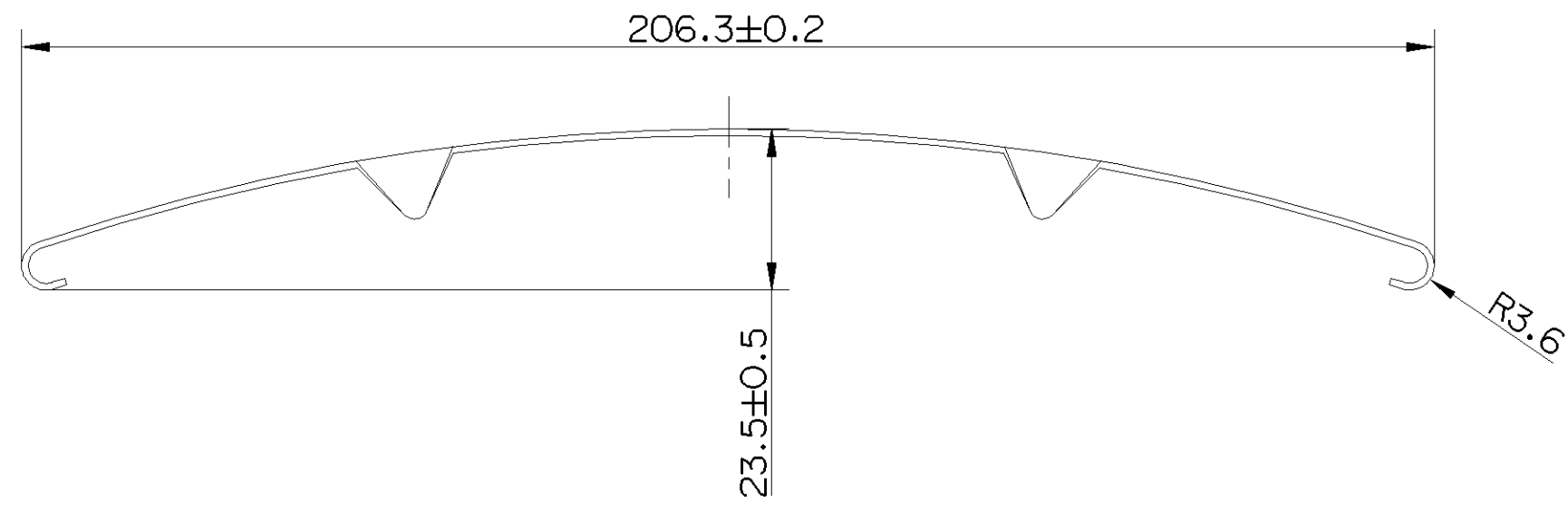

Non e permesso copiare, o terzi o riprodurre questo documento, ne utilizzare il contenuto o renderlo comunque noto a terzi senza autorizzazione esplicita. Ogni infrazione costituisce un evidente abuso e comportera il risarcimento dei danni subiti. E' fatta riserva di tutti i diritti derivanti da brevetti o modelli.

Copying of this document and giving it to others and the use or communication of the contents thereof, are forbidden without express authority. Controvention of this restriction will constitute an evident abuse and result in a liability to the payment of damages. All rights are reserved in the event of the grant of patent or registration of a utility model or design. This document is the subject of copyright.

Toutte communication ou reproduction de ce document, toute exploitation ou communication de son contenu sont interdites, sauf autorisation expresse. Tout manquement a cette regle constitue un abus evident et expose son auteur au versement de dommages et interets. Tous droits de proprieite industrielle reserves, notamment en matiere de brevets et de modesles.

Wiedergabe sowie Vervielfaltigung dieser Unterlagen, Vervielfachen und Mitteilen ihres Inhalts nicht gestattet, soweit nicht ausdrescklich ansonstern, weitergegeben, stellen eine offensichtliche Missbrauch dar und verpflichten zu Schadensersatz. Alle Rechte hier den Fall der Patentierung oder Gebrauchsmuster-Eintragung vorbehalten.

| POS. | NAME | QUANTITY |
|------|-------------|----------|
| 1 | PISTON CLIP | 4 |
| 2 | BOLT | 2 |

©

| | | | | | | |
|---|-------|---------------------------------|-------------|---|----------|--------|
| General Specification: JED-334-1, Size ISO 14405 LP | | Copyright WABCO® | | ProVia | | |
| Further Technical Data: Part Specification | | Date | Signature | | | |
| Doc. Code: 014 | | Sheet: | To | 2018-07-18 | Drawn | Cebula |
| General Tolerances JED-261 | | Checked | | 2018-07-18 | | |
| Range of Nominal Dimensions (± mm) | | Expert | | Marcirkiewicz | | |
| Class 1) | ≤ 50 | > 50 ≤ 180 | > 180 ≤ 400 | > 400 | Lisztwan | |
| Fine | 0.5 | 1.0 | 1.5 | 2.0 | Mass | Scale |
| Medium | X 1.0 | 2.0 | 3.0 | 4.0 | 0.5 | 1:1 |
| Coarse | 2.0 | 3.5 | 5.0 | 6.5 | kg | Size |
| Tapped Holes acc. - | | CAD System | | CREO | | |
| 1) Tolerance Class Applied Crossmarked | | Material No. | | 340 902 000 2 | | |
| | | Date of first issue: 2015-03-26 | | Doc. Code Language Sheet | | |
| | | 005 EN 2/2 | | ECN-No. Revision Techn. Resp. Replacement for | | |
| | | 176942 6 x C 0959 | | - | | |

1 2 3 4 5 6 7 8 9 10 100mm

A

B

C

D

E

F

G

H